

### Dates for your diary:

**:: St James Church Services** - Sunday 5th & Sunday 19th May, 9.30am

**:: Parish Council Meeting** - Thursday 16th May, Community Room, Spaldwick Primary School, 8pm.

**:: Kimbolton Branch Royal British Legion, Members & Friends Social Evening** - Sat 18th May, 7.30pm

**:: Spaldwick Summer Fete, Evening Party & Hog Roast** - Saturday 6th July, More Details TBA

May 2019

To advertise or contribute news: Chris Hubbard - spaldwicknews@gmail.com



# SPALDWICK NEWS

### Community fun at St James Church, by Julia Rutherford

Thank you to everyone who supported our activities over the Easter weekend.

**On Good Friday** Messy church built an Easter Garden and enjoyed teas and hot cross buns and colourings.

**Saturday, April 20th** was another excuse for more tea and fabulous homemade cakes as well as the chance to go up the tower (pictured below) to see spectacular views of the village, and to build parachutes to see how long your teddy could stay in the air.

Thank you to all the families who supported the event which raised over £200 towards the church improvement fund. It was lovely to see some new faces and young families at the event – welcome to Spaldwick and to St James.



Cromwell Court, High Street,  
Kimbolton PE28 0HA  
07922 678843  
courtyardbeauty@gmail.com



Tuesday 9am-5pm  
Wednesday 11am-8pm  
Thursday 9am-5pm  
Friday 9am-5pm  
Saturday 9am-1pm



For more information or to book  
please call 01480 861575



### Courtyard Kitchen

Why not try our new delicious  
freshly made packaged sandwiches  
at Budgens, Kimbolton



For all other catering needs,  
please contact us to see  
how we can help

Cromwell Court, High Street,  
Kimbolton, PE28 0HA  
07985 580395

kimboltoncourtyardkitchen@gmail.com



Est. 1999



Local, Reliable, Approachable & Honest.

## On - Site Computer Engineer

Open 7 Days inc. Evenings

Low cost fixed price repairs and more.

No fix - No fee.

No Call - out charge.

AND you only pay when you are happy.

01480 390 395

Tony Aldous  
- Owner

07977 420 288

## 20% discount voucher

Present this voucher for a 20% discount off labour charge. 1 voucher per person. Full advert must be presented at time of visit. Discount applies to 1st hour of labour.



## Nesting time on Ferriman Road



Nesting time is well underway with lots of feathered friends making Spaldwick their home! These two blue tits were caught on camera while building a nest to the rear of Ferriman Road in mid-April.

According to the Woodland Trust, "blue tits are usually able to raise just a single brood of chicks each spring, carefully timing the hatching of their eggs to the bud burst of trees and the explosion of caterpillar prey that comes with it."

Do you have a photo of life in Spaldwick that you would like to share? Please email: [spaldwicknews@gmail.com](mailto:spaldwicknews@gmail.com)

### Wellbeing at Holistic Hands

HAIR | BEAUTY | HOLISTIC | OSTEOPATHY

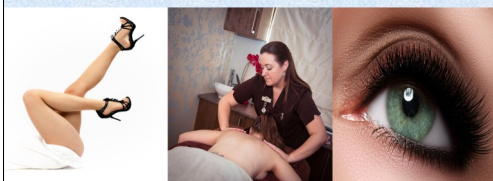

Subscribe to our newsletter for news & special offers  
[www.holistic-hands-online.com](http://www.holistic-hands-online.com)

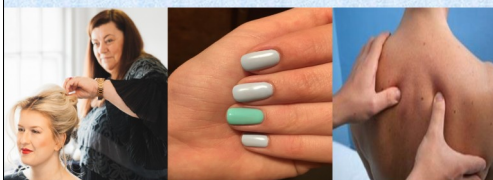

Holistic Hands Wellbeing Centre  
Blackwell Farm Estate, Tilbrook, PE28 0JQ  
tel: 01480 869404

### The Paddocks Hat Boutique



Beautiful designer hats and fascinators for hire  
for all occasions.

The Paddocks  
Moor Road  
Great Staughton  
St Neots  
PE19 5BJ

For an appointment please call  
07725823322  
[www.thepaddockshats.co.uk](http://www.thepaddockshats.co.uk)



## We have expanded our family

Jeffrey Mills Solicitors and Winters Legal  
are now called Beacon Wealth Legal.  
*Part of the Beacon Wealth Group.*



**BIG ENOUGH TO BE  
EXPERTS....  
SMALL ENOUGH TO  
CARE!**



**St Neots | St Ives | Sawtry | Kimbolton**

[enquiries@beaconwealth.co.uk](mailto:enquiries@beaconwealth.co.uk) | [www.beaconwealthlegal.co.uk](http://www.beaconwealthlegal.co.uk)



## A healthy donation from Spaldwick's fitness enthusiasts



A commendable £550.50 has been raised through voluntary donations made by members of the Wednesday Run Group and Thursday Fit Group for 'Friends of Spaldwick School.'

The sessions are led by village resident Silje Jackson.

She said: "We get together, get fitter and raise money for charities. So far we have raised money for individuals with cancer diagnosis, Cambridge Homeless Shelter and FOSS. Next term we will raise money for Cambridge Women's Aid."

Everyone is welcome to join the weekly sessions, with those taking part each asked to consider a voluntary donation of £5.

### The groups meet as follows:

- 9am - outside Spaldwick Primary School for the **Wednesday Run Group**
- 9am - on the field behind Ferriman Road for the **Thursday Fit Group**

**Playtimes Spaldwick**

Places now available at our lovely village pre-school.  
A safe and happy learning environment for 2-4 year olds.  
Come and join us!

- ✓ Open to all children aged 2-4 years
- ✓ Pre-school hours 9am-3pm
- ✓ Extended hours available (8am-6pm)
- ✓ Spacious open-plan indoor play area
- ✓ Attractive and secure outdoor space
- ✓ Early Years funded places – 15/30 hrs per wk
- ✓ Close links with Spaldwick Primary School
- ✓ Option to have yummy hot lunches
- ✓ Forest School sessions with trained staff
- ✓ Weekly sports sessions in school hall
- ✓ Rising 5's sessions for pre-schoolers
- ✓ Easy parking for drop off and pick up
- ✓ Caring, stimulating and challenging environment

Contact Zoe: 01480 890077  
[contact@playtimesplaygroup.co.uk](mailto:contact@playtimesplaygroup.co.uk)  
[www.playtimesplaygroup.co.uk](http://www.playtimesplaygroup.co.uk)

Ofsted Good rating

THE SCHOOL LEARNING ALLIANCE

# SAVE THE DATE!

## SPALDWICK SUMMER FETE

### EVENING PARTY & HOG ROAST



**SATURDAY  
JULY 6TH**



BY ARRANGEMENT WITH SOLO  
KIMBOLTON EVENTS AND LPH CONCERTS & EVENTS PRESENT



BOYZONE'S

# RONAN KEATING

LIVE AT KIMBOLTON CASTLE,  
CAMBRIDGESHIRE

SATURDAY 31ST AUGUST

[WWW.LPHCONCERTS.CO.UK](http://WWW.LPHCONCERTS.CO.UK)





**Primary school places announced**

Parents and Carers of 4-year-olds in the Spaldwick area have been finding out if their child has secured a place at the village school on Royston Avenue.

Jonathan Lewis, Cambridgeshire's Service Director for Education, said: "It is really important that applicants use all three of their preferences when applying for a school place and that they include their catchment school. This will give them the best chance of securing a place at a school close to their home."

April 16th marked 'National Offer Day' for primary-aged pupils, bringing joy for many local families.

This year saw an increase in the total number of applications for primary school places with 6,890 applications for reception places at Cambridgeshire schools for September 2019 - up from 6,763 last year.



**KELLY BAXENDALE**

**Massage Therapy / Facial Reflexology**

**Spaldwick**

Specialising in deep tissue massage for muscular aches and pains and facial reflexology for migraines and headaches

**07931 220197**

kelheathcote@yahoo.com



Kelly Baxendale Massage Therapist



**SPALDWICK CARPET BOWLS CLUB**

The club has been in its new home at the Mandeville Hall in Kimbolton since the end of February, and have welcomed seven new members. In the last month, the club has played home matches against Gransden and Riseley. Both matches were close and hard fought. The club beat Gransden 34-23, but lost 24-34 to Riseley.

On April 18<sup>th</sup> the club held the annual Woolley Wind Farm Trophy event. Teams from Alconbury, Catworth, Ellington, Kimbolton, Spaldwick and last year's winners Kym Valley took part. There was a high standard of bowls throughout the evening, with the result in doubt until the very last end of the match.

The overall outcome depended on the result of the final match between Catworth and Spaldwick. As like so many matches it was very close, with Spaldwick winning the trophy on the very last end. A very enjoyable evening was had by all and Spaldwick hope to defend their title in 2020.

Andrew Vickers  
Chairman

**LEARN TO SWIM WITH  
LITTLEAQUA**

Revolutionary way of teaching  
Fun, exciting and safe environment  
Private and semi private lessons  
Parent and child lessons  
Pre-school Lessons  
Disability swimming available

Phone: 07889435044 /  
07786 278716 / 01480 716231

# Blueblancmange

Fashion, Accessories, Jewellery & Gifts

Blueblancmange look forward to welcoming you to their new store:

Cromwell House  
36 High Street  
Kimbolton  
PE28 0HA

[www.blueblancmange.co.uk](http://www.blueblancmange.co.uk)  
[sales@blueblancmange.co.uk](mailto:sales@blueblancmange.co.uk)  
01234 781945

**blue**  
blancmange

Opening Hours:  
Mon – Fri 9.30 am – 5 pm  
Sat 10 am – 4.30 pm



## Careful what you flush down the loo!

Anglian Water is urging Spaldwick residents to carefully dispose of items that shouldn't be flushed down the loo.

Engineers have recently dealt with waste water issues, including blocked drains and problems at the village's pumping station. This has led to overflowing sewage and, of course, a terrible smell!

Unflushable items include: wet wipes, cotton buds, sanitary items which combine with fats, oils and greases in sewers to create so-called 'fatbergs,' an example of which can be seen in the photo on the left.

A spokesperson for Anglian Water told Spaldwick News: "Our Keep it Clear campaign aims to raise awareness about the impact of wrongly flushing wet wipes, cotton buds and sanitary items has in our sewer networks and the wider environment.

"We clear 40,000 blockages across our network every single year - that equates to one blockage roughly every five minutes. Of these blockages, 80% are completely avoidable but cost us a whopping £19million a year to keep our sewers free of them. This money could ultimately be better spent elsewhere.

"Not only that but blockages can lead to sewers flooding in peoples homes and pollution in the wider environment. This is why people should only flush the three P's down their toilet – Pee, Poo and (Toilet) Paper."

- **More information on Anglian Water's Keep It Clear campaign can be found at:**  
[www.anglianwater.co.uk/environmen/how-you-can-help/](http://www.anglianwater.co.uk/environmen/how-you-can-help/)



## Council officials thank Spaldwick residents for reporting large scale fly-tip



Huntingdonshire District Council say they will continue to "monitor the area closely" after a large-scale fly-tip on Belton's Hill. The authority is thanking residents for reporting the dumped box trailer and additional waste in March, which sparked an investigation by Enforcement Officers.

Anyone caught fly tipping can be issued with a fixed penalty notice of £400. Serious offences of fly tipping are punishable by an unlimited fine or up to five years in prison.

The CLA represents thousands of farmers, landowners and rural businesses across the country.

Responding to the incident near Spaldwick, CLA East Regional Director Ben Underwood said: "Incidents of fly-tipping in the countryside are all too common with almost two-thirds of farmers and landowners affected by fly-tipping each year. It's not just the odd bin bag but large household items from unwanted sofas to broken washing machines, building materials and even asbestos being dumped across our countryside."

Mr Underwood continued: "Farmers and landowners are forced to clear up somebody else's rubbish or they risk prosecution for illegal storage of waste. This is simply not right.

"Action is needed to tackle this blight on our beautiful countryside. The CLA believes greater enforcement of fines for those caught fly-tipping as well as the seizure of vehicles is necessary to deter others from committing this crime."

**You can report fly-tipping online at [www.huntingdonshire.gov.uk](http://www.huntingdonshire.gov.uk)**

Ensure that you have noted down the date, time and place of the incident; the type and amount of dumped waste and a description of any people or vehicles involved.

If the rubbish has been fly-tipped on private land you will need to contact the landowner.



Escape is a youth club for children in Year 6 and upwards

All upcoming dates will be advertised on the 'Spaldwick Escape Youth Group' Facebook page

Entry costs just £2 per session.

We have a range of activities available and arrange trips out such as sledging at the SnowZone MK and Xtreme360 Trampoline Park in St Neots.



Escape is run on a voluntary basis by a small group of parents, so we are always looking for more help. We would love to hear from any adults who would be interested in helping on an occasional basis or joining the committee. If you are interested, or you have any ideas for activities, fund raising etc., please contact us at [escape@spaldwick.com](mailto:escape@spaldwick.com).

Or get in touch on Facebook:





**March's meeting of Spaldwick Parish Council was held on Thursday 21st March** The Chairman is Steve Fane de Salis. Also present were: G Smith, S Jackson-Rimmer, J Pope and one member of the public.

Here are some of the points discussed, based on the draft minutes:

- ◆ **Public Open Forum** - A member of the public spoke to express concerns regarding the planning application for construction of four single-storey affordable dwellings on the Land West Side of Long Lane, mentioning similar objections raised previously including conservation of wildlife and vehicular access.
- ◆ **Dog Fouling** - M.Ager (Spaldwick Footpath Coordinator for the Parish Council) has raised the issue of Dog Fouling and owners not clearing up after their dogs. The Parish Council was disappointed to hear that some people are not removing their own dog's mess, but are leaving others to clear up after them.
- ◆ **Litter in Spaldwick**: Someone fly-tipped on the concrete path from Barham Road beside the A14. This was reported online by both Cllr S Jackson-Rimmer and the Clerk. All the litter has now been cleared (See separate article in this month's Spaldwick News). It was also noted that litter has been raised as an issue in the Long Lane area. Cllr S Fane de Salis to enquire about the use of litter pickers.
- ◆ **Community Room** - 3 quotes for renovation of the kitchen have been received since last month's meeting. Proposed by Cllr S Fane de Salis and seconded by Cllr J Pope that the cheapest quote should be accepted. 3 quotes are in progress for the replacement of curtains (Cllr S Jackson-Rimmer) and 3 quotes are in progress for replacement of flooring (Cllr G Smith).
- ◆ **Spaldwick War Memorial** - A request has been received from St James PCC following communication with the Church Buildings department at the diocese to get consent to put the old war memorial in the churchyard. Details requested for this to move forward include photographs of the memorial, details of where it is going to be put in the churchyard, and how it is going to be fixed. A "statement of needs" has been requested detailing the needs and motivations behind the proposed relocation. It was decided that Cllrs S Fane de Salis and G Smith will work on this item together.
- ◆ **Monthly Ferriman Road Play Area's Inspection** - A painting schedule is to be prepared.  
**Hedges around open space and play area** - Cllrs S Fane de Salis and I Harriman assessed the Play Area following the February Parish Council meeting, concluding the hedges had not been cut the previous year despite the work having been allocated to a contractor. Their conclusion was that, given the extensive number of brambles growing in the hedges, that the most logical suggestion might be to remove all hedges. This will need to be put to tender; Cllr S Fane de Salis to source contacts for quotes.
- ◆ **TOWN & POORS CHARITY FIELD** - Discussions followed the main Parish Council meeting. The future use of the field, water supply, maintenance and security was central to discussions.
- ◆ Cllr G Smith updated the Council regarding the water connection. Cllr R Johnson was intending to complete connections during the weekend of 30th March. Once sorted, Cllr G Smith will contact Anglian Water. Cllr R Johnson to request meeting in the field with Cllrs S Fane de Salis and G Smith to measure for allotment plots.

:: Full minutes from Spaldwick Parish Council meetings can be viewed online at [www.spaldwickparishcouncil.org.uk](http://www.spaldwickparishcouncil.org.uk)

:: The next Parish Council meeting will be held on Thursday 16th May, 8pm in the Community Room. All are welcome.

## D.A.C. Services

Dave Clark  
Plumbing, Heating & Electrical Engineer



City & Guilds, Oftec Qualified, Guild of Master Craftsmen  
OFT 101, OFT 105E, OFT 600A, OFT 107

High Quality Reliable Service

No Job Too Small

Any Type of General Plumbing and Heating work  
Undertaken and Guaranteed:

- Oil Fired Boiler installation, Servicing, Maintenance and Repairs
- Oil Tank installation
- Central Heating Power Flushing
- Pressurised Unvented Hot Water Systems
- Bathroom installation, Planning, Tiling
- Shower installation
- Pump installation, Repairs and Servicing
- Hot and Cold Water Tanks and Cylinders
- Radiators, Taps, Underfloor Heating

If the service you require is not shown, please contact me:  
Tel: 01234 709347 (Keysoe) Mobile: 07989 709653

Email: [dacservices@me.com](mailto:dacservices@me.com)  
[www.plumbing-heating-huntingdon.co.uk](http://www.plumbing-heating-huntingdon.co.uk)



Fully Insured to 5 Million  
Public Liability Insurance





## KIMBOLTON BRANCH ROYAL BRITISH LEGION

### MEMBERS & FRIENDS SOCIAL EVENING

Saturday 18<sup>th</sup> May 2019 at 7 for 7.30pm  
at The Mandeville Hall Kimbolton

Cheese & Wine Supper

Music from "The American Songbook...and more"



Tickets £10.00 per person (includes a glass of wine)

available at Bytes Café **8 & 15 April** 1030-1200

Contact David on 01480896556 [david51henrick@btinternet.com](mailto:david51henrick@btinternet.com)



## Robinson

- COACHES -

Est 1927

### 2019 EXCURSIONS

14th May CROMER	14th August SOUTHEND
18th May BRIGHTON	22nd August WINDSOR CASTLE
29th May DEAL	30th August HASTINGS
4th June STOWE HOUSE & GARDENS	3rd September SHERINGHAM
13th June CLACTON ON SEA	10th September LOWESTOFT
18th JUNE FELIXSTOWE	23rd November BURY ST EDMUNDS CHRISTMAS MARKET
11th July WALTON ON THE NAZE	30th November WADDESDON MANOR CHRISTMAS FAIR
18th July KEW GARDENS	14th December LONDON CHRISTMAS SHOPPING AND FLIGHT ON THE LONDON EYE
24th July SANDRINGHAM FLOWER SHOW	17th December THURSFORD
31st July THE SAVILL GARDEN & RIVER BOAT CRUISE	
6th August SOUTHWOLD	

For more details please see our website: [robinsonkimbolton.co.uk](http://robinsonkimbolton.co.uk)

Please contact us by email or telephone:

[coaches@robinsonkimbolton.co.uk](mailto:coaches@robinsonkimbolton.co.uk) or 01480 860581

## SPALDWICK

BEAUTY SPOT

Spaldwick Beauty Spot  
12A High Street  
Spaldwick  
PE28 0TD

[spaldwickbeautyspot@gmail.com](mailto:spaldwickbeautyspot@gmail.com)  
07710 033963

- Individual Eyelash Extensions
- Jessica Geleration & Shellac Gel Nails
- Make Up (Special Occasions & Weddings)
- Dermallogica Facials
- Massage
- Spray Tanning
- Hair Extensions Micro & Nano Rings
- Hair Style (Curl Or Straighten)

travel counsellors



Mary Adams, Travel Counsellor

**Your personal Travel Expert**

01832 731271 or 07709 293178

[mary.adams@travelcounsellors.com](mailto:mary.adams@travelcounsellors.com)

[www.travelcounsellors.com/mary.adams](http://www.travelcounsellors.com/mary.adams)

*With us...it's personal*



## The Black Horse Chimney Sweep



Professional Chimney Sweep



Open fires, Wood Burners, Agas & Rayburns



£2 ½ Million Public Liability Insurance



CCTV Surveys & reports for insurance requirements

Please contact Tony, your local Chimney Sweep, on either 01234 709163 or 07899 016129  
e-mail [tpay59@btinternet.com](mailto:tpay59@btinternet.com) Website [www.black-horse-chimney-sweep.co.uk](http://www.black-horse-chimney-sweep.co.uk)





## Spaldwick Waste Bin Collections for May/June 2019:

Grey		Tues 14th May	Tues 28th May
Blue	Tues 7th May	Tues 21st May	Tues 4th June
Green	Thurs 9th May	Thurs 23rd May	Thurs 6th June

A complete list of materials that can be recycled can be found at:  
[www.huntingdonshire.gov.uk/whatgoesinwhichbin](http://www.huntingdonshire.gov.uk/whatgoesinwhichbin)

## Spaldwick Bus Services - Go Whippet ROUTE 400

# 400

The 400 is operated on behalf of Cambridgeshire County Council

There is usually no service on Christmas Day, Boxing Day or New Year's Day.

Please look out for information at:  
[www.go-whippet.co.uk](http://www.go-whippet.co.uk)  
 or follow @gowhippet on Twitter

### Mondays to Fridays

Huntingdon, Princes Street, Bus Station	---	0900	1040	1400	1525	1740
Huntingdon Railway Station, Brampton Rd	---	0902	1042	1402	1527	1742
Hinchingbrooke School, Bus Park	---				1540	
Huntingdon, Hinchingbrooke Hospital	---					1748
Hinchingbrooke Park Rd, Hinchingbrooke Sch	---					1749
Ellington, High Street, Blacksmiths Lane	---	0915		1412	1555	1805
Easton, Easton Road, The Lane	0740	---	1058	1418	1600	
Spaldwick, High Street, The George	0745	---	1103	1423	---	1835
Stow Longa, Spaldwick Road	0750	---	1108	1428	---	1830
Kimbolton, Station Road, Newtown Lane	0755	---	1113	1433	---	1825
Kimbolton, High Street, Post Office	0756	---	1115	1435	---	1824
Great Staughton, The Green, The Tavern	0800	---	1119	1439	---	1820
Perry, Crow Spinney Lane, Chichester Way	0806	---	1123	1443	---	1814
Grafham, Breach Road, Cedar Close	0811	---	1127	1447	---	1810
Ellington, High Street, Blacksmiths Lane	0816	---	1131	1451	---	---
Hinchingbrooke School, Bus Park	0835	---			---	---
Huntingdon, Hinchingbrooke Hospital	0840	---			---	---
Huntingdon Railway Station, Brampton Rd	0843	---	1143	1503	---	---
Huntingdon, Princes Street, Bus Station	0850	---	1145	1505	---	---

1525 School days only.

1835 Not in sequential order. Buses stop on opposite side of road to normal

Stow Road,  
St James Church

## Boarding points - Huntingdon

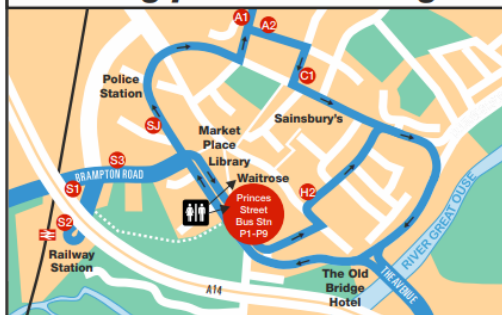

Route	Destination	Bus stops
400	Spaldwick / Grafham	P9 S1
401	Leighton Bromswold	P9 S1
478	Huntingdon Railway Station	P4
478	Godmanchester	A2* C1* H2 P3
		S2* S3*
478	Hinchingbrooke School	P4 S1
478	Sapley, Tesco Extra	P4 SJ A1
X3	Cambridge	H2 P6

\* = Journeys that start at the bus station do not stop here

Public Toilets (some may not be 24 hour and may charge)



**Mikaela Titheridge**  
 INDEPENDENT STAMPIN' UP! DEMONSTRATOR  
[www.thecraftyoinkpen.co.uk](http://www.thecraftyoinkpen.co.uk)

Tel: 01480 896885

- Monthly Craft Classes
- All Day Events / Retreats
- Classes in Spaldwick Village, Dunelm Mill Huntingdon, Kettering Park Hotel & Spa and Tilbrook Village Hall
- Friendly, experienced Top UK Demonstrator local to you.
- All Inclusive Kits
- Online Ordering 24/7
- All Inclusive Kits
- Ongoing 20% discount with a Starter Kit
- Available for Private parties and events.



Regular & reliable friendly window cleaner, able to reach windows above conservatories and three storey townhouses. Windows inside and out.

[www.spickandspanwindows.co.uk](http://www.spickandspanwindows.co.uk)  
[info@spickandspanwindows.co.uk](mailto:info@spickandspanwindows.co.uk)

Tel: 07342 846586

**Pilot**  
 HEATING & PLUMBING  
 SOLUTIONS LTD



- Local
- Reliable
- Responsive
- Professional

Email: [enquiries@pilotsolutions.co.uk](mailto:enquiries@pilotsolutions.co.uk)

Tel: **07912 580588**

## Greg Hall Electrical

Fully qualified local electrician, No job too small, Full apprenticeship served (not just someone who has done a college course), Over 25 years of experience, Honest and reliable service, All electrical installations undertaken, work certified and certificated when required.

Rosecroft, Perry, Huntingdon Tel: 01480 812878  
 Mobile: 07989 472235  
 Email: [GregHall1972@gmail.com](mailto:GregHall1972@gmail.com)

We are hugely grateful to all sponsors for making the printing of this month's newsletter possible - please mention 'Spaldwick News' when replying to their adverts!  
 If you would like more information about advertising, please email: [spaldwicknews@gmail.com](mailto:spaldwicknews@gmail.com)

Whilst every care is taken in the printing of editorial and sponsorships, Spaldwick News accepts no responsibility for any inaccuracies or consequences which may arise from them. Advertisements are not a recommendation of services.